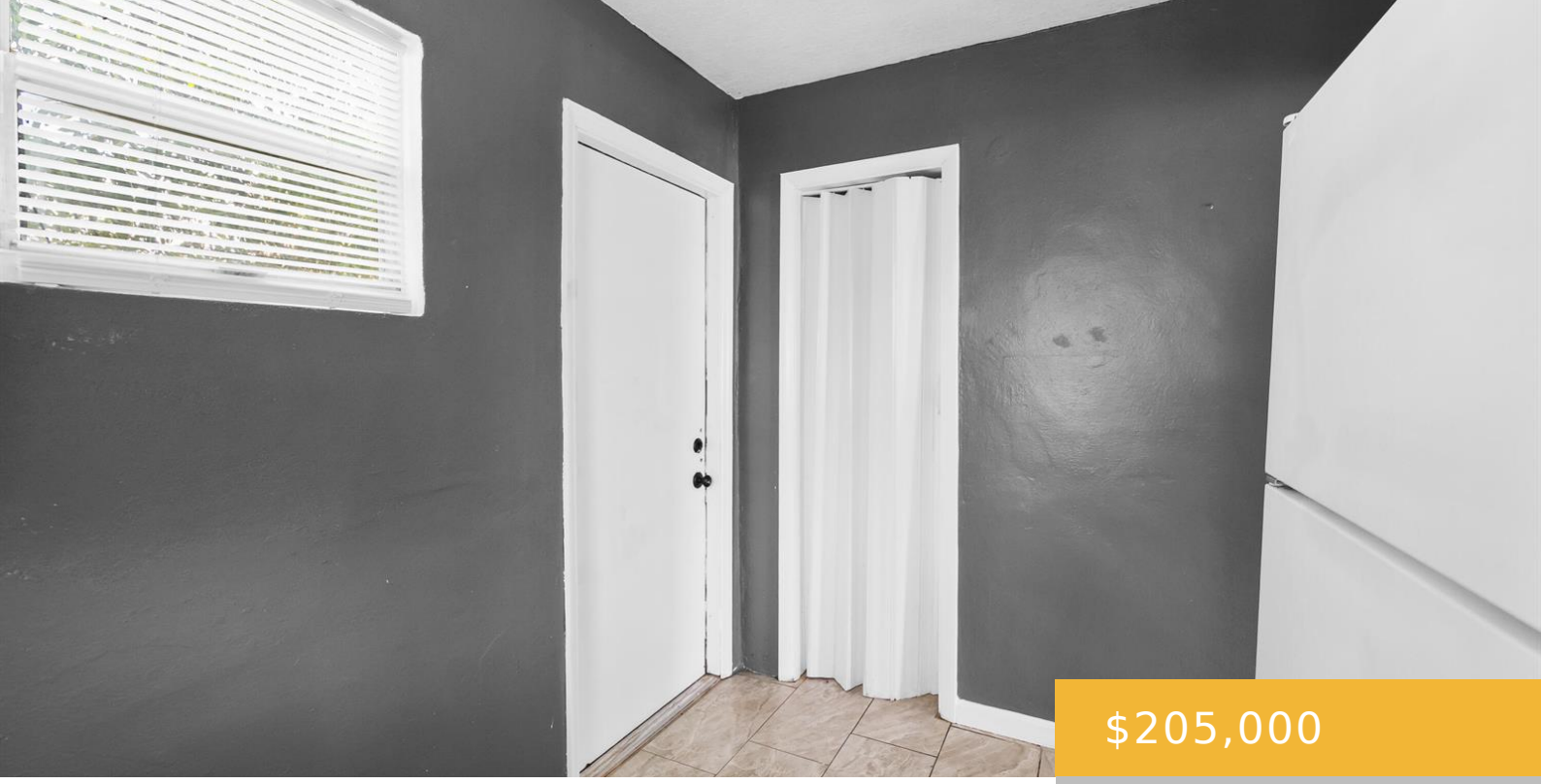

$205,000

- 2 beds
- 1 bath
- Residential
- Single Family Residence
- Active
- 624 sq ft

649 10TH STREET, RIVIERA BEACH, FL, UNITED STATES, 33404

https://equinoxrealtyinc.com

Welcome to this charming single-story residence located in Riviera Beach, Florida. This two-bedroom, one-bathroom home offers 624 square feet of comfortable living space, making it an efficient and manageable property. The straightforward floor plan provides practical functionality for everyday living. Situated in a well-established area, this single-family residence presents an accessible option for those seeking […]

Amenities

Features: Other

Waterfront available: No

AttachedGarageYN: No

PoolPrivateYN: No

Amenities: Microwave, Refrigerator

GarageYN: No

Cooling System: Yes

FireplaceYN: No

Rooms

Room type
Kitchen
PrimaryBedroom
LivingRoom

Building Details

Cooling features: Wall/Window Unit(s)

ArchitecturalStyle: One Story

NewConstructionYN: No

Roof: Comp Shingle Roof, Shingle

Parking: Driveway

Year built: 1957

ParkingTotal: 4

Exterior material: Stucco

Heating: Window/Wall