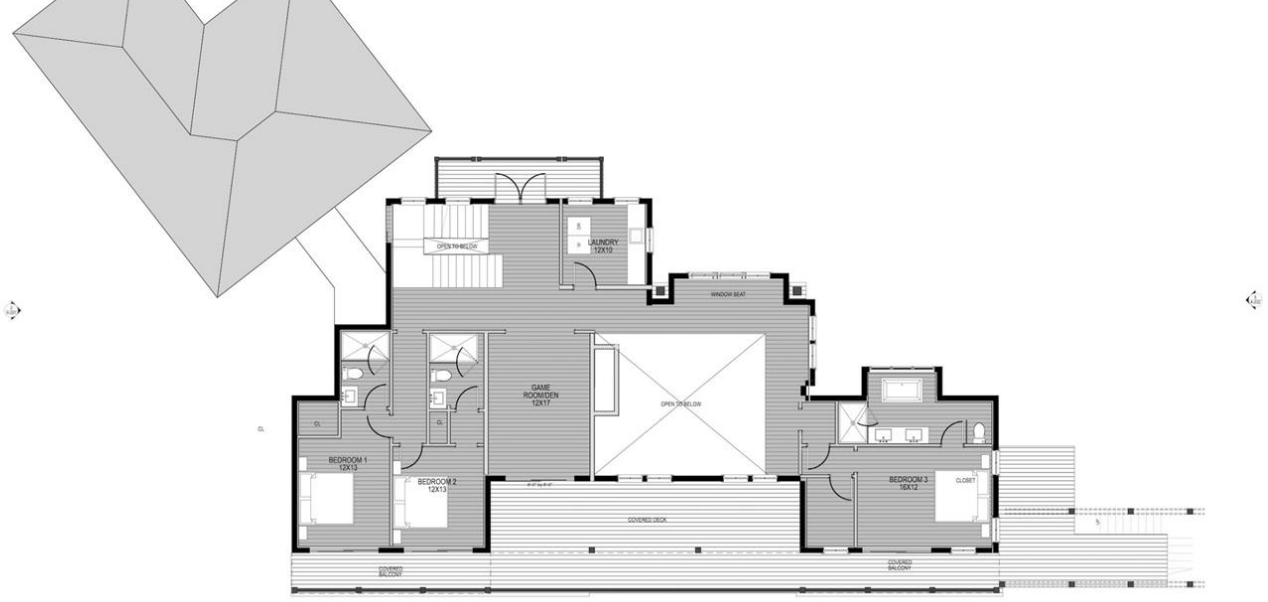

$4,250,000

- 4 beds
- 5 baths
- Residential
- Single Family Residence
- Active
- 4400 sq ft

6746 TOUCHSTONE CIRCLE, PALM BEACH GARDENS, FL, UNITED STATES, 33418

https://equinoxrealtyinc.com

New construction in Eastpointe Country Club. This residence will offer 4BR/5.5BA and 4,400 SF of open-concept living designed for a seamless flow and natural light. Chef’s kitchen opens to expansive living and dining areas, ideal for entertaining. A second-floor game room/TV lounge provides flexible space. Enjoy a private outdoor retreat with heated pool and summer […]

Amenities

Features: Cooking Island, Entrance Foyer, French Doors, Volume Ceilings

Spa Features: Community, Bath

Amenities: Dishwasher, Disposal, Dryer, Gas Water Heater, Microwave, Natural Gas Water Heater, Refrigerator, Self Cleaning Oven, Wall Oven, Washer

CommunityFeatures: Tennis, Bar, Gated, Clubhouse, Exercise Room, Golf Course Community, Maintained Community, Mandatory Hoa, Pool, Spa/Hot Tub, Street Lights, Tennis Court(s), Whirlpool

WindowFeatures: Complete Impact Glass

ExteriorFeatures: Balcony

PoolFeatures: Community

Waterfront available: Yes

GarageYN: Yes

AttachedGarageYN: Yes

Cooling System: Yes

PoolPrivateYN: Yes

FireplaceYN: No

Rooms

Room type
Kitchen
PrimaryBedroom
LivingRoom

Building Details

Cooling features: Central Air, Zoned

Year built: 2027

ArchitecturalStyle: Two Story

ParkingTotal: 2

NewConstructionYN: Yes

Exterior material: CBS Construction, Concrete Block Construction

Roof: Composition Roll, Slate

Heating: Central

Parking: 2 Or More Spaces, Parking Garage