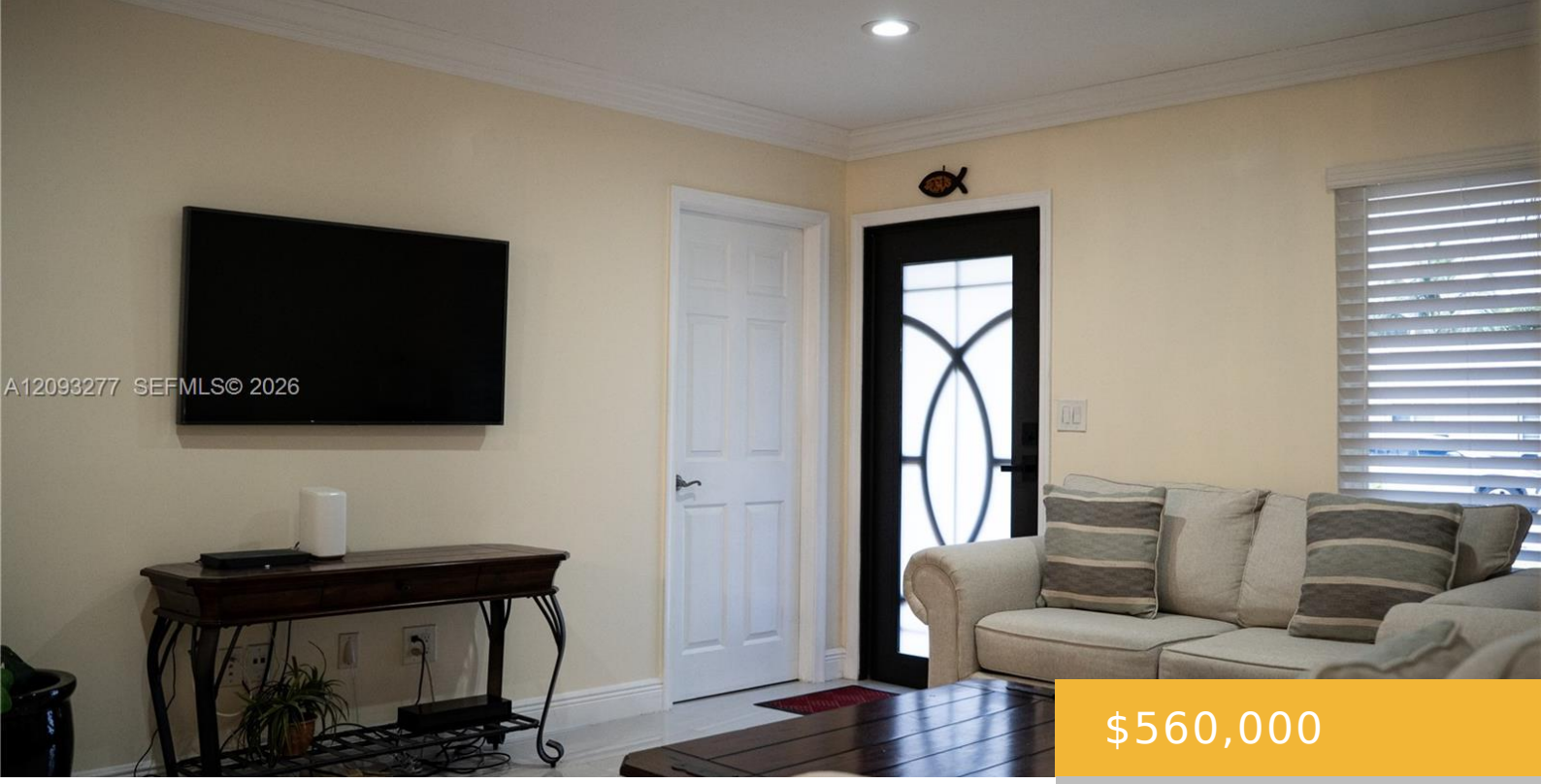

$560,000

- 3 beds
- 1 bath
- Residential
- Townhouse
- Active
- 1015 sq ft

MIAMI, FL, 33175

https://equinoxrealtyinc.com

Welcome to Royale Green, one of Miami’s most sought-after neighborhoods! This charming 3-bedroom, 1-bathroom townhouse offers a rare combination of privacy, space, and freedom—with no HOA. Situated on a generous 3,605 sq ft lot, the home features ample outdoor space for entertaining or gardening. Inside, you’ll find tile flooring throughout, a bright and functional layout, […]

Amenities

Features: First Floor Entry, Florida Room

Amenities: Dishwasher, Disposal, Dryer, Electric Water Heater, Microwave, Refrigerator

ExteriorFeatures: None

GarageYN: Yes

Cooling System: Yes

FireplaceYN: No

Security Features: No Security

WindowFeatures: High Impact Windows

Waterfront available: No

AttachedGarageYN: No

PoolPrivateYN: No

Building Details

Cooling features: Central Air

NewConstructionYN: No

Exterior material: Concrete Block Construction

Parking: 2 Or More Spaces

Year built: 1972

Building Name: ROYALE GREEN TOWNHOUSE

Heating: Central, Electric