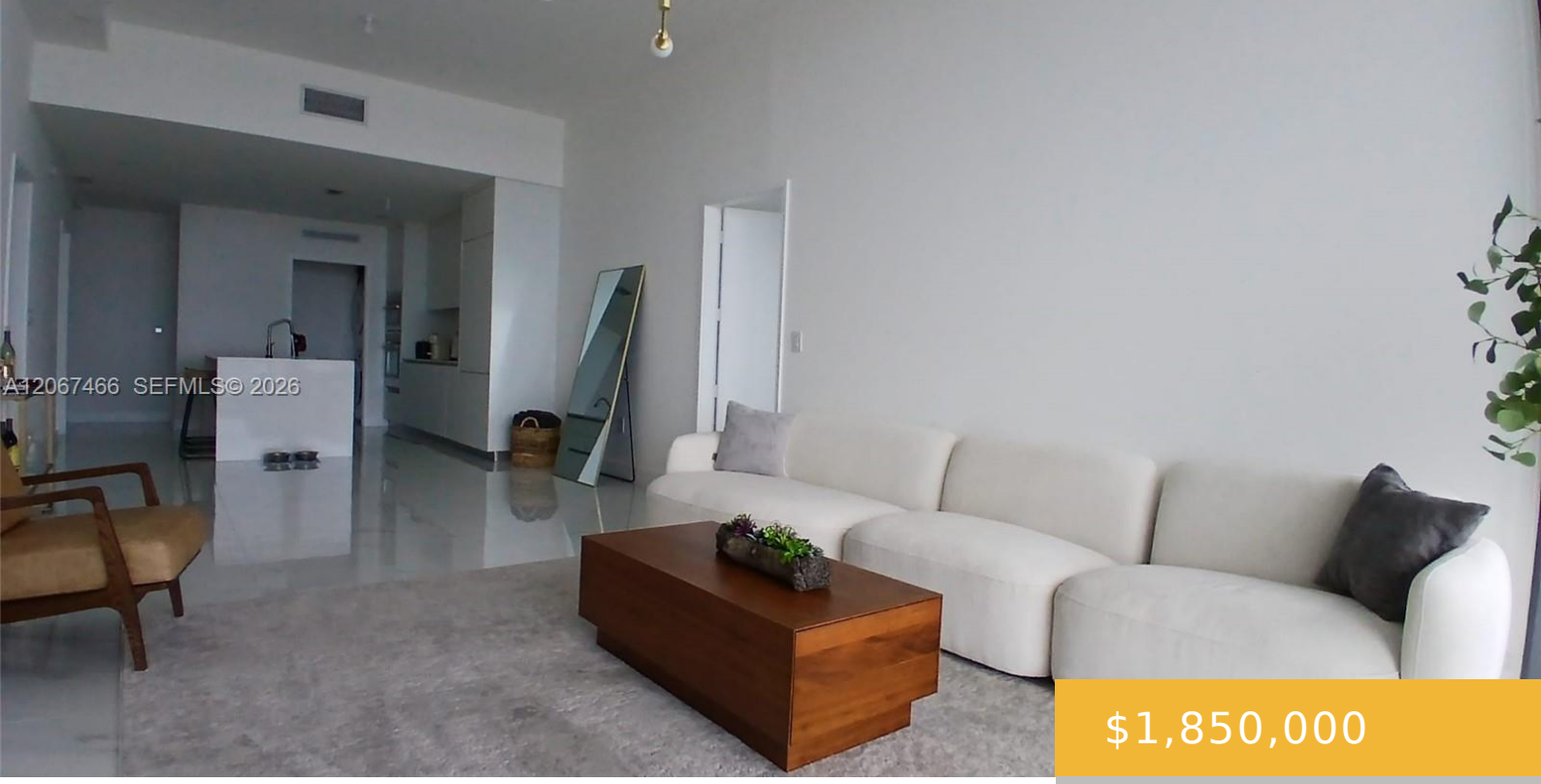


$1,850,000

- 2 beds
- 3 baths
- Residential
- Condominium
- Active
- 1498 sq ft

## 700 24TH ST, MIAMI, FL, 33137

https://equinoxrealtyinc.com

Stunning 2-bedroom + den, 3-bath residence with direct ocean and Biscayne Bay views. One of the few units featuring direct bay views from both bedrooms and impressive 11-foot ceilings. Enjoy an open-concept layout, floor-to-ceiling impact windows, premium finishes, and a spacious private terrace. Residents enjoy world-class amenities, including resort-style pools, fitness center, spa, tennis courts, […]

## Amenities

**Features:** Cooking Island, Entrance Foyer

**Amenities:** Dishwasher, Microwave, Refrigerator, Washer

**Waterfront available:** Yes

**AttachedGarageYN:** No

**PoolPrivateYN:** No

**Security Features:** Fire Alarm, Doorman

**ExteriorFeatures:** Barbeque, Tennis Court(s)

**GarageYN:** Yes

**Cooling System:** Yes

**FireplaceYN:** No

# Building Details

**Cooling features:** Central Air

**ArchitecturalStyle:** High Rise

**Building Name:** ARIA RESERVE

**Heating:** Central

**Year built:** 2025

**NewConstructionYN:** No

**Exterior material:** CBS Construction

**Parking:** 1 Space