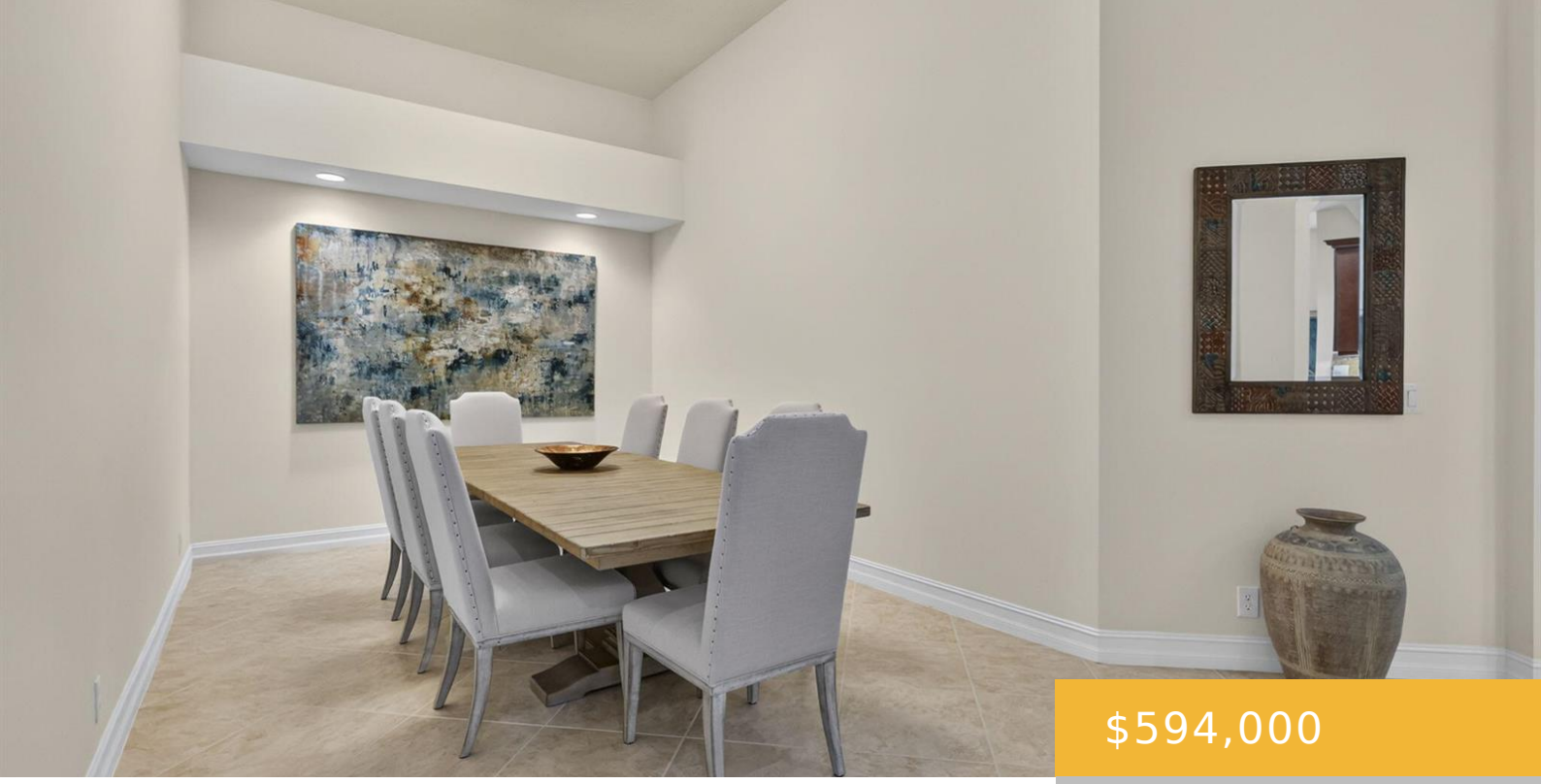

$594,000

- 3 beds
- 3 baths
- Residential
- Condominium
- Active
- 2889 sq ft

7502 ORCHID HAMMOCK DRIVE, WEST PALM BEACH FL 33412

https://equinoxrealtyinc.com

Move right into this beautifully upgraded and meticulously maintained luxury condo in the highly desirable Orchid Hammock at Ibis. This spacious Datura model offers nearly 2,700 square feet with 3 bedrooms, 3 baths, and a den, with peaceful, private garden views. Sitting on the patio feels like you are living in a treehouse. A NEW [...]

Amenities

Features: Cooking Island, Den/Library/Office, Elevator, Pantry, Vaulted Ceiling(s), Volume Ceilings, Walk-In Closet(s)

Security Features: Smoke Alarm, Smoke Detector(s), Owned Burglar Alarm, Security System, Smoke Detector, Complex Fenced, Elevator Secure, Gated with Guard, Guard At Site, Lobby Secured, Burglar Alarm, Private Guards, Security Gate, Security Guard, Security Patrol, Unit Alarm

Amenities: Dishwasher, Dryer, Microwave, Refrigerator

CommunityFeatures: Tennis, Gated, Clubhouse, Exercise Room, Mandatory Hoa, Private Roads, Security Patrol, Sidewalks, Street Lights, Tennis Court(s)

WindowFeatures: Complete Other Protection, Partial Impact Glass, Thermal Windows

ExteriorFeatures: Balcony, Screened Balcony

Waterfront available: Yes

GarageYN: Yes

AttachedGarageYN: Yes

Cooling System: Yes

PoolPrivateYN: No

FireplaceYN: No

Rooms

Room type	Dimensions	Area	Length	Width
SecondBedroom	14 x 12	168	14	12
Den	14 x 12	168	14	12
Kitchen	12 x 9	108	12	9
ThirdBedroom	18 x 11	198	18	11
PrimaryBedroom	17 x 15	255	17	15
LivingRoom	22 x 21	462	22	21

Building Details

Cooling features: Central Air

ArchitecturalStyle: Coach Home

NewConstructionYN: No

Roof: Barrel, Barrel Roof, Concrete, Tile, Tile Roof

Parking: 2 Or More Spaces, Driveway, Parking Garage

Year built: 2003

ParkingTotal: 2

Exterior material: CBS Construction, Concrete Block With Brick

Heating: Central