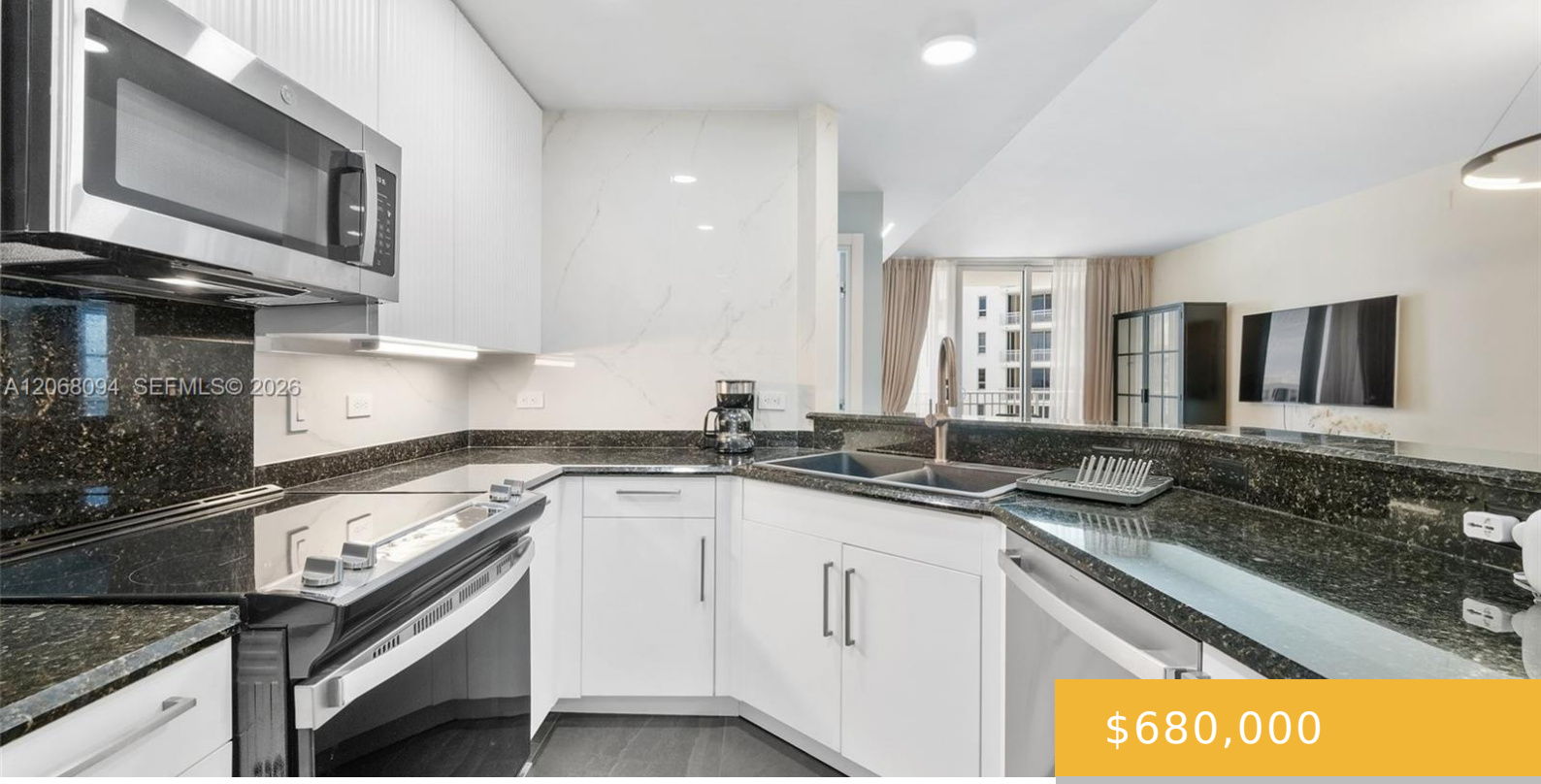

$680,000

- 1 bed
- 1 bath
- Residential
- Condominium
- Active
- 878 sq ft

801 BRICKELL KEY BLVD, MIAMI, FL, 33131

https://equinoxrealtyinc.com

Experience elevated Brickell Key living from this beautifully renovated and tastefully furnished residence at Courts at Brickell Key. Step onto your private balcony and take in sweeping Brickell skyline and Biscayne Bay views, where sparkling city lights and tranquil waterfront vistas create the perfect backdrop for everyday living and entertaining. This residence includes two assigned [...]

Amenities

Features: Closet Cabinetry, Split Bedroom

Amenities: Dishwasher, Refrigerator, Washer

ExteriorFeatures: Other, Open Balcony

GarageYN: Yes

Cooling System: Yes

FireplaceYN: No

Security Features: Smoke Detector, Doorman

WindowFeatures: Blinds, Drapes

Waterfront available: Yes

AttachedGarageYN: No

PoolPrivateYN: No

Building Details

Cooling features: Central Air

NewConstructionYN: No

Exterior material: CBS Construction

Parking: 2 Or More Spaces

Year built: 2002

Building Name: Courts at Brickell Key

Heating: Central