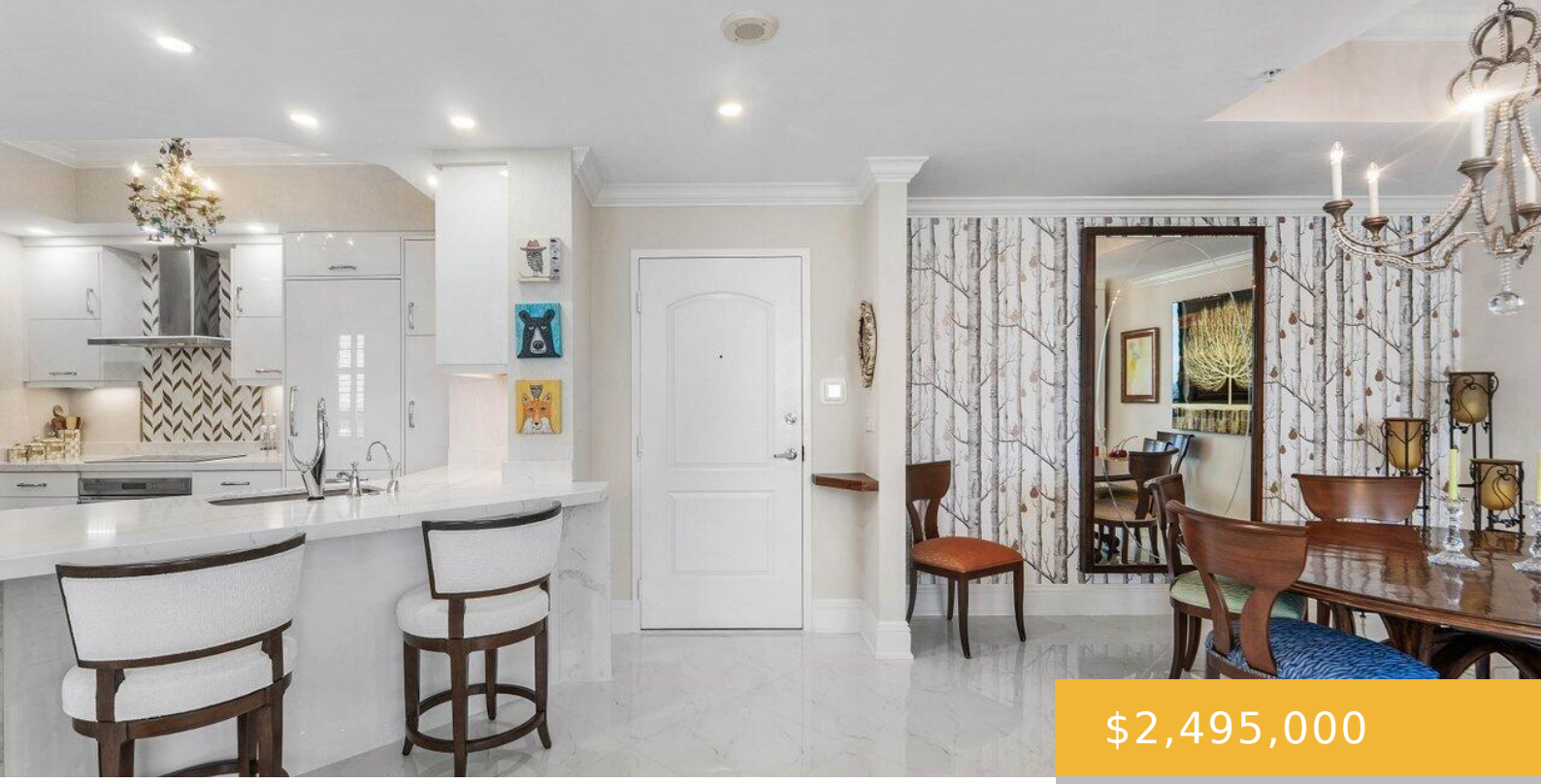

$2,495,000

- 2 beds
- 2 baths
- Residential
- Condominium
- Active
- 1605 sq ft

801 OLIVE AVENUE, WEST PALM BEACH, FL, UNITED STATES, 33401

https://equinoxrealtyinc.com

Newly renovated with exceptional craftsmanship, Residence 1508 at One City Plaza showcases custom cabinetry and millwork by Andy Roy of Woodlife Custom Woodworks. The chef’s kitchen features Quartz waterfall countertops, Sub-Zero/Wolf appliances, Bosch dishwasher, wine storage, and a Sharp microwave. Custom built-ins, closets, doors, and designer finishes elevate every space. Both bathrooms offer custom cabinetry, […]

Amenities

Features: Built-in Features, Closet Cabinetry, Den/Library/Office, Fire Sprinklers, Great Room, Interior Hall, Lobby, Pantry, Roman Tub, Split Bedroom, Storage, Utility Room/Laundry, Walk-In Closet(s)

Security Features: Smoke Alarm, Smoke Detector(s), Fire Sprinkler System, Fire Sprinklers, Fire Alarm, Smoke Detector, Key Card Entry, Building Security, Doorman, Card Entry, Gated with Guard, Guard At Site, Lobby Attended, Key/Card Entry Parking, Private Guards, Security Guard, Security Lights, Security Patrol, TV Camera, TV Monitor

Amenities: Dishwasher, Disposal, Dryer, Electric Range, Electric Water Heater, Ice Maker, Microwave, Refrigerator, Self Cleaning Oven, Wall Oven, Washer

CommunityFeatures: Buyer Approval Required, Clubhouse, Exercise Room, Management On Site, Mandatory Hoa, Picnic Area, Pool, Sauna, Security Patrol, Sidewalks, Street Lights

WindowFeatures: Complete Impact Glass, Sliding, Thermal Windows

ExteriorFeatures: East Of Us1, Balcony

PoolFeatures: Community

Waterfront available: No

GarageYN: Yes

AttachedGarageYN: Yes

Cooling System: Yes

PoolPrivateYN: Yes

FireplaceYN: No

Rooms

Room type	Dimensions	Area	Length	Width
Den	12 x 11	132	12	11
PrimaryBedroom	16 x 13	208	16	13
Kitchen	9 x 13	117	9	13
Grt Rm				
SecondBedroom	14 x 13	182	14	13
LivingRoom	25 x 16	400	25	16

Building Details

Cooling features: Central Air

ArchitecturalStyle: One Story

NewConstructionYN: No

Roof: Other, Other Roof/Roof Structure

Parking: 1 Space, Assigned, Awning, Covered, Electric Vehicle Charging Station(s), Guest, Parking Garage, Valet

Year built: 2006

ParkingTotal: 1

Exterior material: CBS Construction

Heating: Central, Electric