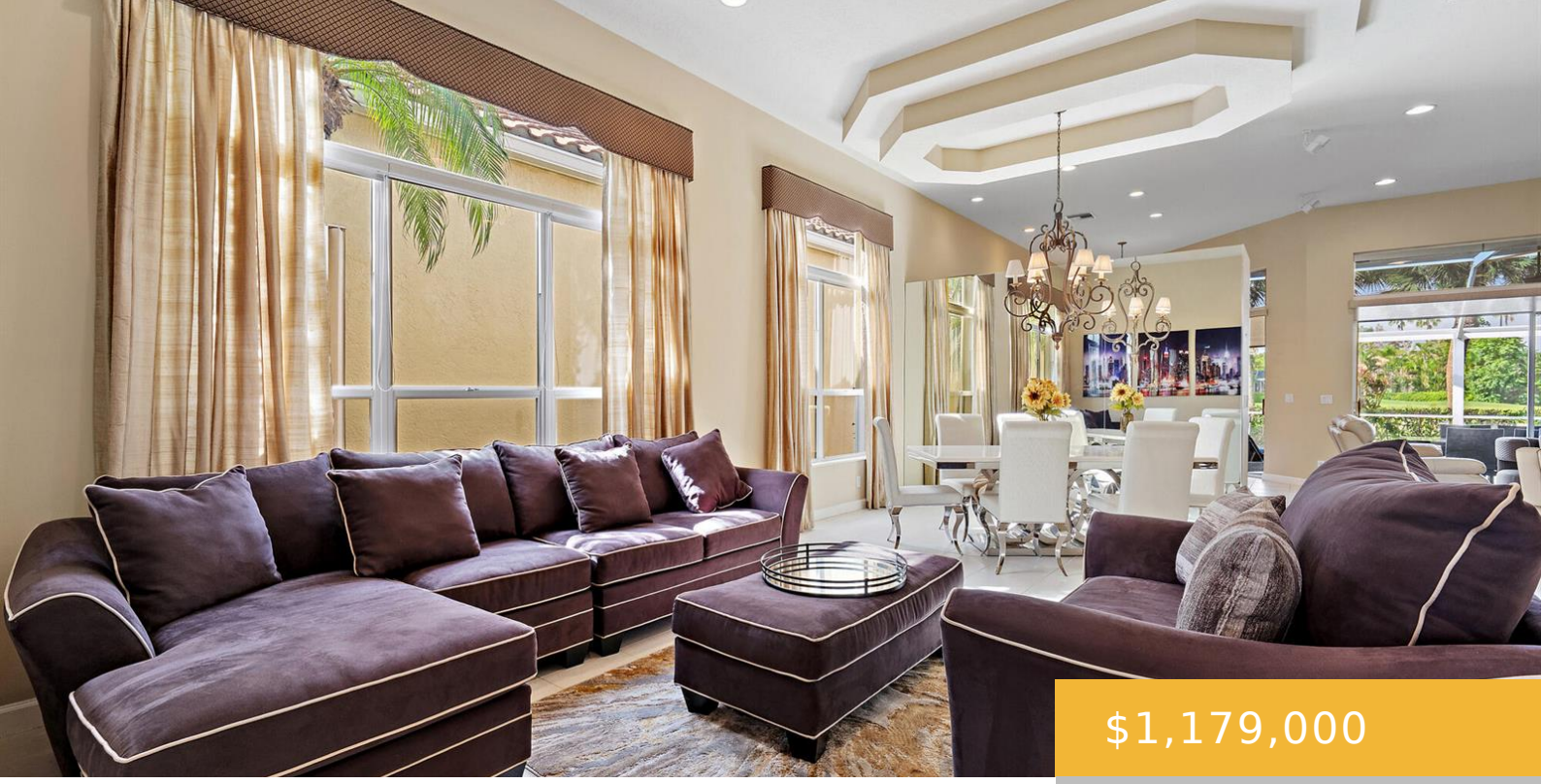

$1,179,000

- 3 beds
- 3 baths
- Residential
- Single Family Residence
- Active
- 2477 sq ft

## 8665 FALCON GREEN DRIVE, WEST PALM BEACH, FL, UNITED STATES, 33412

https://equinoxrealtyinc.com

IMMEDIATE PREMIER GOLF MEMBERSHIP AVAILABLE | NEW ROOF (OCTOBER 2024) | RENOVATED KITCHEN + TWO RENOVATED BATHS. This rarely offered Falcon Green home combines stylish interiors, significant recent improvements, and a premium golf course setting. Offering 3BR/3BA and a 2.5-car garage, this move-in-ready residence enjoys a desirable central location within The Club at Ibis, with […]

## Amenities

**Features:** Family Room, Great Room, Roman Tub, Walk-In Closet(s)

**Security Features:** Owned Burglar Alarm, Gated with Guard, Burglar Alarm, Security Patrol, Security System, Unit Alarm

**Spa Features:** Community, Bath

**Amenities:** Dishwasher, Dryer, Electric Range, Refrigerator, Washer

**CommunityFeatures:** Tennis, Beach Club Member Available, Clubhouse, Exercise Room, Game Room, Golf Course Community, Golf Equity Available, Management On Site, Mandatory Hoa, Pool, Sauna, Security Patrol, Spa/Hot Tub, Street Lights, Tennis Court(s), Whirlpool

**WindowFeatures:** Complete Accordian Shutters

**PoolFeatures:** Community, Heated

**Waterfront available:** Yes

**GarageYN:** Yes

**AttachedGarageYN:** Yes

**Cooling System:** Yes

**PoolPrivateYN:** Yes

**FireplaceYN:** No

## Rooms

| Room type | Dimensions | Area | Length | Width |
|---|---|---|---|---|
| Kitchen | 13 x 11 | 143 | 13 | 11 |
| SecondBedroom | 16 x 15 | 240 | 16 | 15 |
| PrimaryBedroom | 21 x 14 | 294 | 21 | 14 |
| Grt Rm | | | | |
| ThirdBedroom | 14 x 13 | 182 | 14 | 13 |
| LivingRoom | 23 x 20 | 460 | 23 | 20 |
| FamilyRoom | 18 x 15 | 270 | 18 | 15 |

## Building Details

**Cooling features:** Central Air

**ArchitecturalStyle:** One Story, Mediterranean

**NewConstructionYN:** No

**Roof:** Concrete

**Parking:** 2 Or More Spaces, Driveway, No Boats, No Rv/Boats, Parking Garage

**Year built:** 1999

**ParkingTotal:** 2

**Exterior material:** CBS Construction

**Heating:** Central