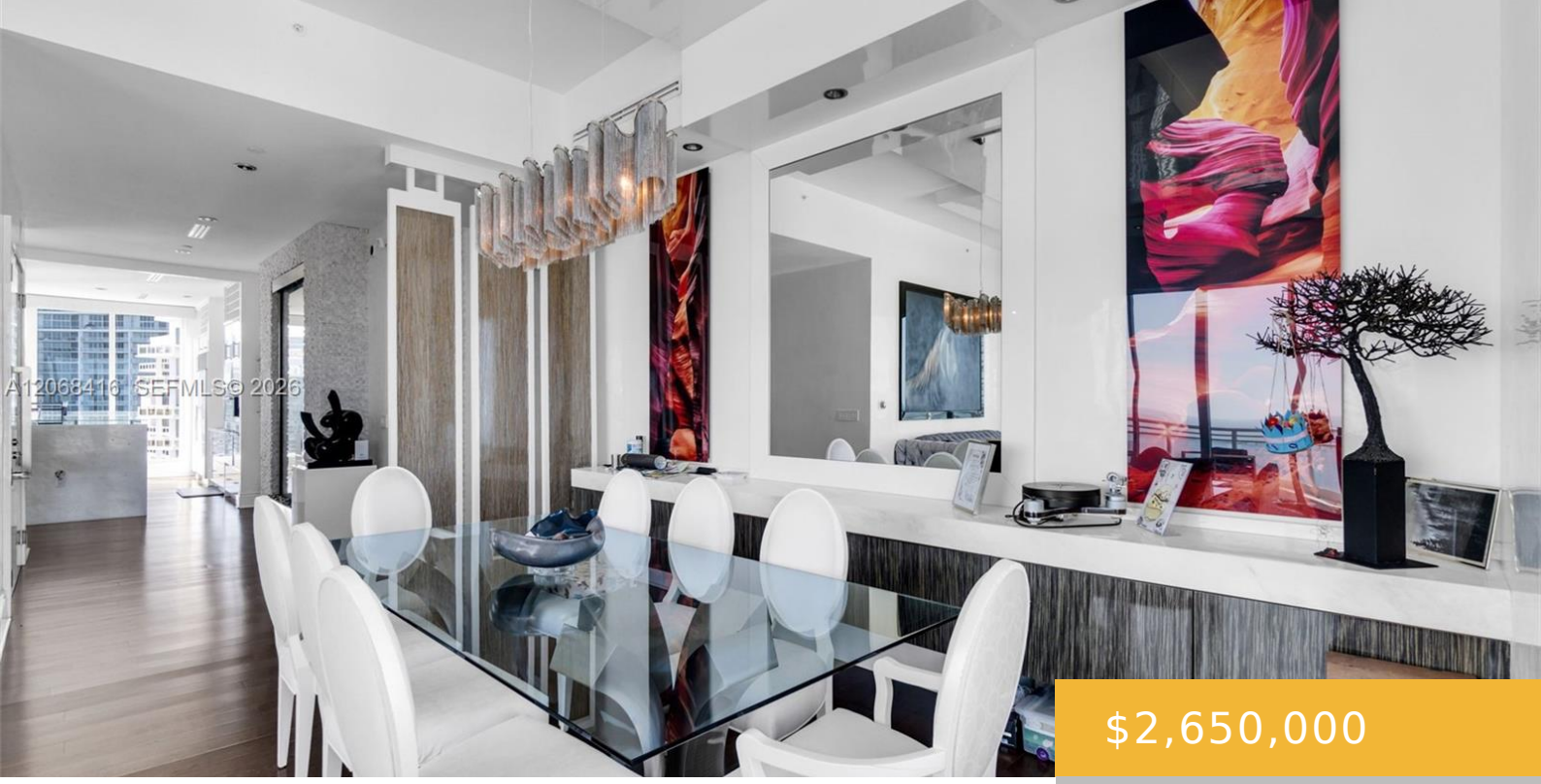

$2,650,000

- 3 beds
- 4 baths
- Residential
- Condominium
- Active
- 2631 sq ft

900 BRICKELL KEY BLVD, MIAMI, FL, 33131

https://equinoxrealtyinc.com

Rare opportunity to own one of the highest available residences on Asia’s highly sought-after 04 line. This exceptional 3-bedroom + den, 4.5-bath residence offers 2,631 SF of refined living space with spectacular unobstructed views of Biscayne Bay, the ocean, Miami skyline and South Beach. Thoughtfully customized with high-end finishes throughout, including elegant wood flooring, expansive […]

Amenities

Features: Built-in Features, Closet Cabinetry, Den/Library/Office, Elevator, Fire Sprinklers, First Floor Entry, French Doors, Pantry, Separate Guest/In-Law Quarters, Storage, Utility Room/Laundry, Walk-In Closet(s)

Security Features: Fire Sprinklers, Complex Fenced, Elevator Secure, Card Entry, Guard At Site

Amenities: Dryer, Electric Range, Microwave, Other Equipment/Appliances, Refrigerator, Self Cleaning Oven, Washer

WindowFeatures: Blinds, High Impact Windows

ExteriorFeatures: Open Balcony

Waterfront available: Yes

GarageYN: Yes

AttachedGarageYN: No

Cooling System: Yes

PoolPrivateYN: No

FireplaceYN: No

Building Details

Cooling features: Central Air

Year built: 2008

ArchitecturalStyle: Corner Unit

NewConstructionYN: No

Building Name: Brickell Key

Exterior material: CBS Construction

Heating: Central

Parking: 2 Or More Spaces, Valet