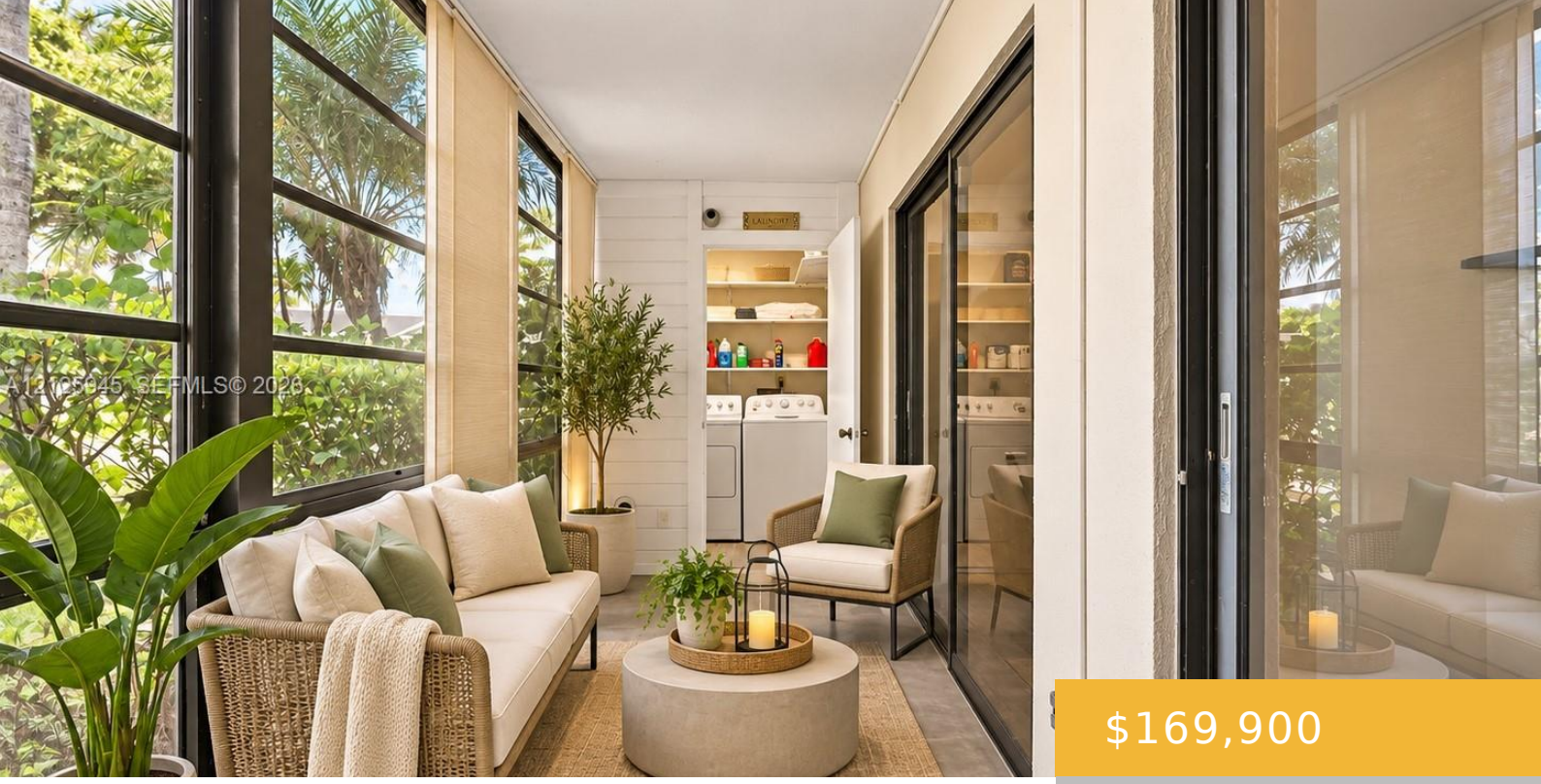

$169,900

- 1 bed
- 1 bath
- Residential
- Condominium
- Active
- 650 sq ft

915 199 ST, MIAMI, FL, 33179

https://equinoxrealtyinc.com

Beautifully remodeled 1-bedroom, 1-bathroom condo offering 650 sq ft of comfortable living space in the gated community of Carmel at California Club, conveniently located west of Aventura. This second-floor unit features a bright and open layout, updated ceramic flooring, fresh paint, modern lighting, new doors, baseboards, kitchen cabinets, countertops, and appliances, Impact windows. The spacious [...]

Amenities

Features: Second Floor Entry

Amenities: Dishwasher, Electric Range, Microwave, Refrigerator

Waterfront available: No

AttachedGarageYN: No

PoolPrivateYN: No

Security Features: Guard At Site

ExteriorFeatures: Open Balcony

GarageYN: No

Cooling System: Yes

FireplaceYN: No

Building Details

Cooling features: Electric

ArchitecturalStyle: Garden Apartment

Building Name: CARMEL AT CALIFORNIA

Heating: Electric

Year built: 1985

NewConstructionYN: No

Exterior material: CBS Construction

Parking: 1 Space