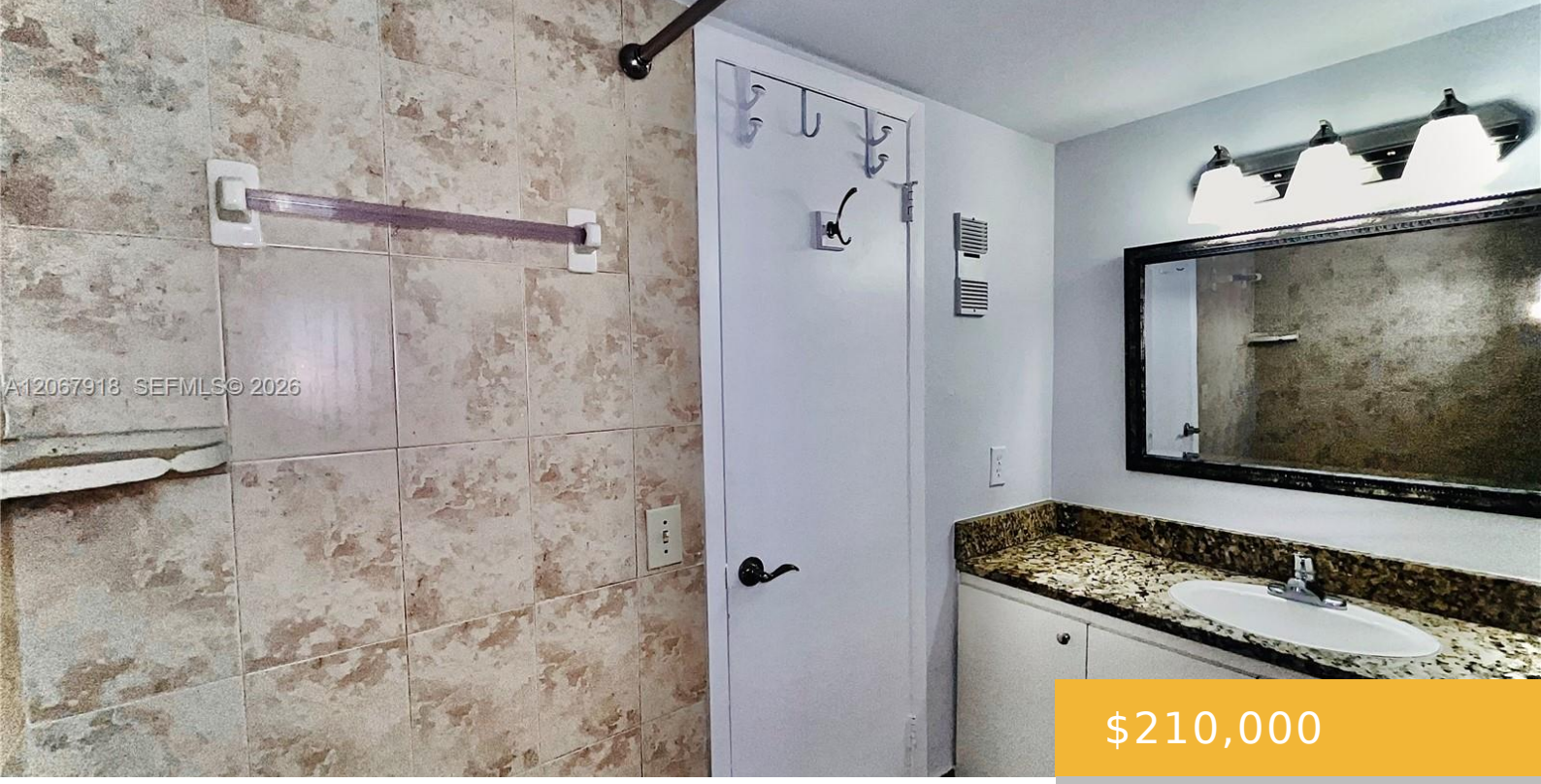

$210,000

- 1 bed
- 1 bath
- Residential
- Condominium
- Active
- 614 sq ft

9310 FLAGLER ST, MIAMI, FL, 33174

https://equinoxrealtyinc.com

LOCATION LOCATION LOCATION!!!! Nestled between Westchester & Fontainebleau you will find this gem it truly is an excellent area to live in! This cozy first floor corner one bedroom one Bath unit has been updated with granite counter tops, recessed lights & modern window treatments, and for your safety & peace of mind impact windows […]

Amenities

Features: First Floor Entry

Amenities: Dishwasher, Electric Range, Electric Water Heater, Refrigerator

ExteriorFeatures: Barbeque, Courtyard

GarageYN: No

Cooling System: Yes

FireplaceYN: No

Security Features: Complex Fenced, Card Entry, Security Patrol

WindowFeatures: Complete Impact Glass

Waterfront available: No

AttachedGarageYN: No

PoolPrivateYN: No

Building Details

Cooling features: Central Air

ArchitecturalStyle: Garden Apartment

Building Name: South Winds

Heating: Central

Year built: 1973

NewConstructionYN: No

Exterior material: CBS Construction

Parking: 1 Space, Additional Spaces Available, Assigned, Guest, Limited # Of Vehicle, No Rv/Boats, No Trucks/Trailers