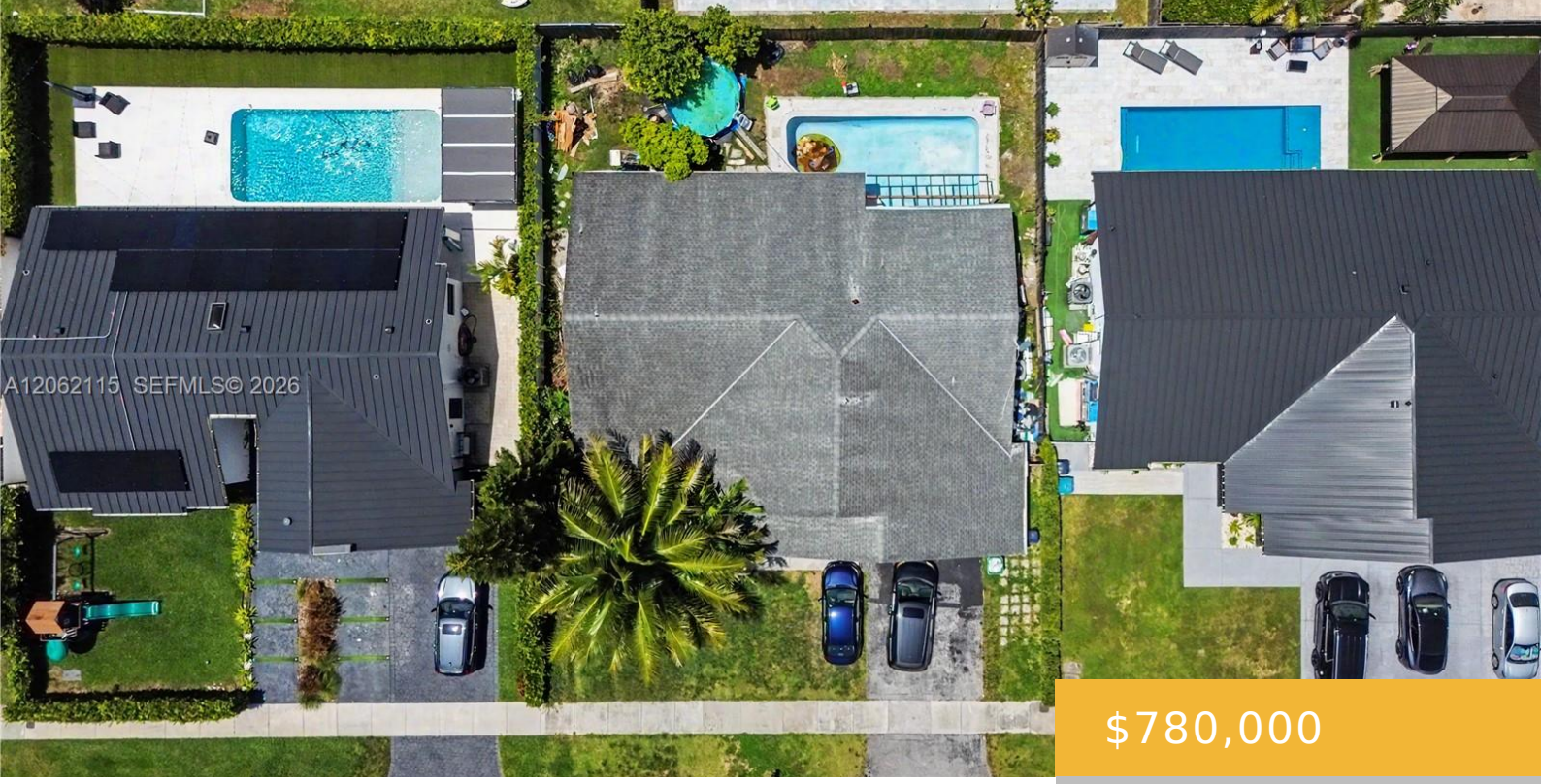


$780,000

- 4 beds
- 3 baths
- Residential
- Single Family Residence
- Active
- 1550 sq ft

## 9712 133RD PL, MIAMI, FL, 33186

https://equinoxrealtyinc.com

Wonderful 4 bedroom, 3 bath home nestled in the heart of Calusa Club Estates, one of Kendall’s most sought-after neighborhoods. Walking distance to top-rated schools, including an elementary school just steps away. Features an open layout, kitchen with stainless steel appliances, and a sparkling private pool, perfect for enjoying the Florida lifestyle. No HOA. This […]

## Amenities

**Features:** Family Room, First Floor Entry, Split Bedroom, Volume Ceilings, Walk-In Closet(s)

**CommunityFeatures:** Paved Road, Public Road

**Waterfront available:** No

**AttachedGarageYN:** No

**PoolPrivateYN:** No

**Amenities:** Dishwasher, Electric Range, Microwave

**PoolFeatures:** In Ground, Concrete

**GarageYN:** Yes

**Cooling System:** Yes

**FireplaceYN:** No

# Building Details

**Cooling features:** Central Air, Electric

**ArchitecturalStyle:** Detached, One Story

**Building Name:** CALUSA CLUB ESTATES 5TH A

**Roof:** Shingle

**Parking:** Driveway

**Year built:** 1977

**NewConstructionYN:** No

**Exterior material:** CBS Construction, Stucco

**Heating:** Central, Electric