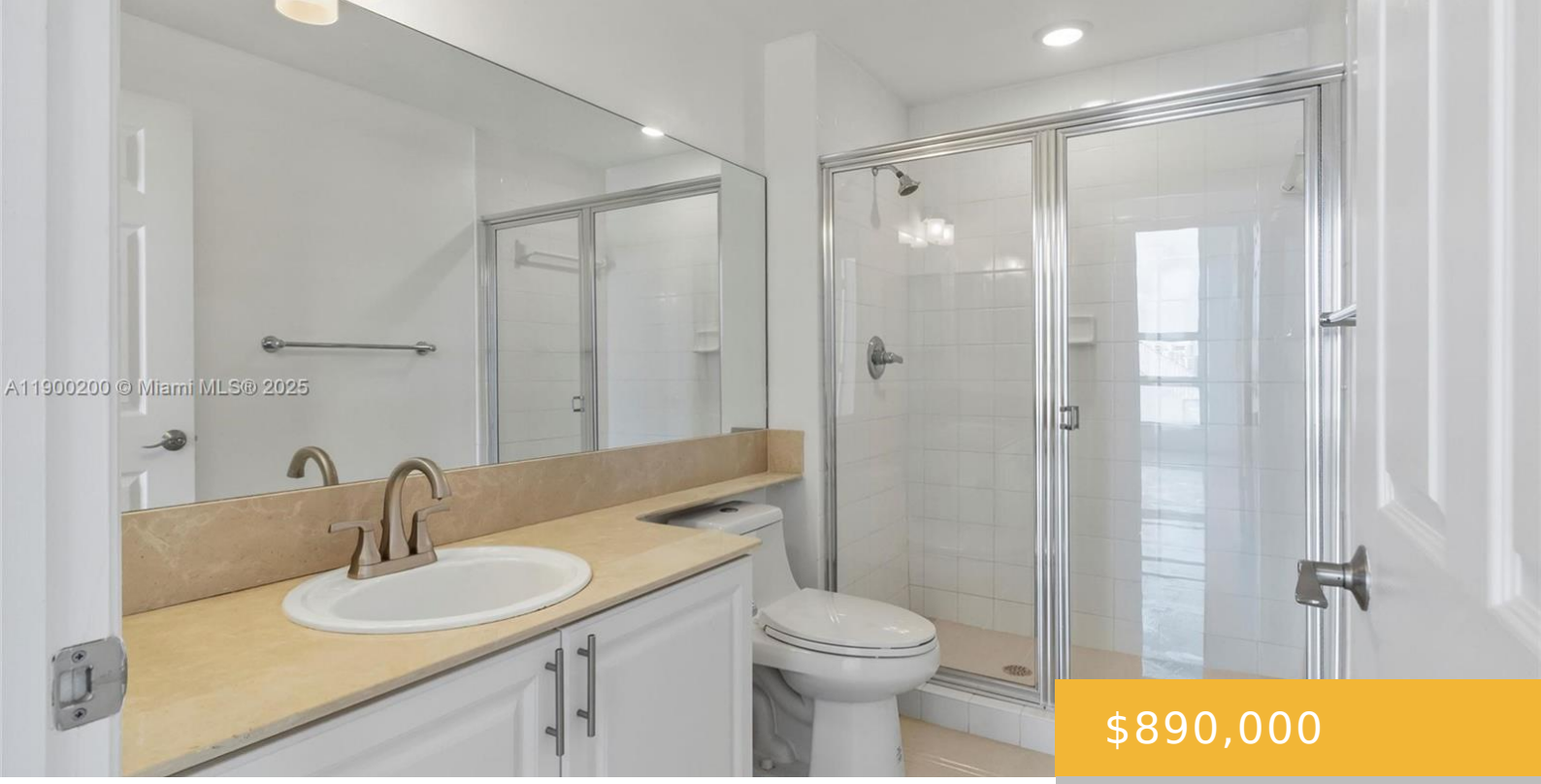

$890,000

- 2 beds
- 2 baths
- Residential
- Condominium
- Active
- 1380 sq ft

1155 BRICKELL BAY DR, MIAMI, FL, 33131

https://equinoxrealtyinc.com

Penthouse corner unit at The Mark in Brickell. Panoramic skyline views from this spacious 1,380 sqft 2BR/2BA with an expansive balcony. Features include California closets, fresh appliances, and updated tile flooring. Building amenities: pool, bbq area, tennis, and gym. Parking for 2 (Assigned). Nestled in one of Brickell's most coveted buildings.

Amenities

Features: Walk-In Closet(s)

Amenities: Electric Range, Microwave, Refrigerator, Washer

Waterfront available: No

AttachedGarageYN: No

PoolPrivateYN: No

Security Features: Doorman, Lobby Secured

ExteriorFeatures: Open Balcony

GarageYN: Yes

Cooling System: Yes

FireplaceYN: No

Building Details

Cooling features: Central Air

ArchitecturalStyle: Corner Unit, High Rise

Building Name: THE MARK ON BRICKELL

Heating: Central

Year built: 2001

NewConstructionYN: No

Exterior material: Other

Parking: 2 Or More Spaces